

LORE CITY OHIO.

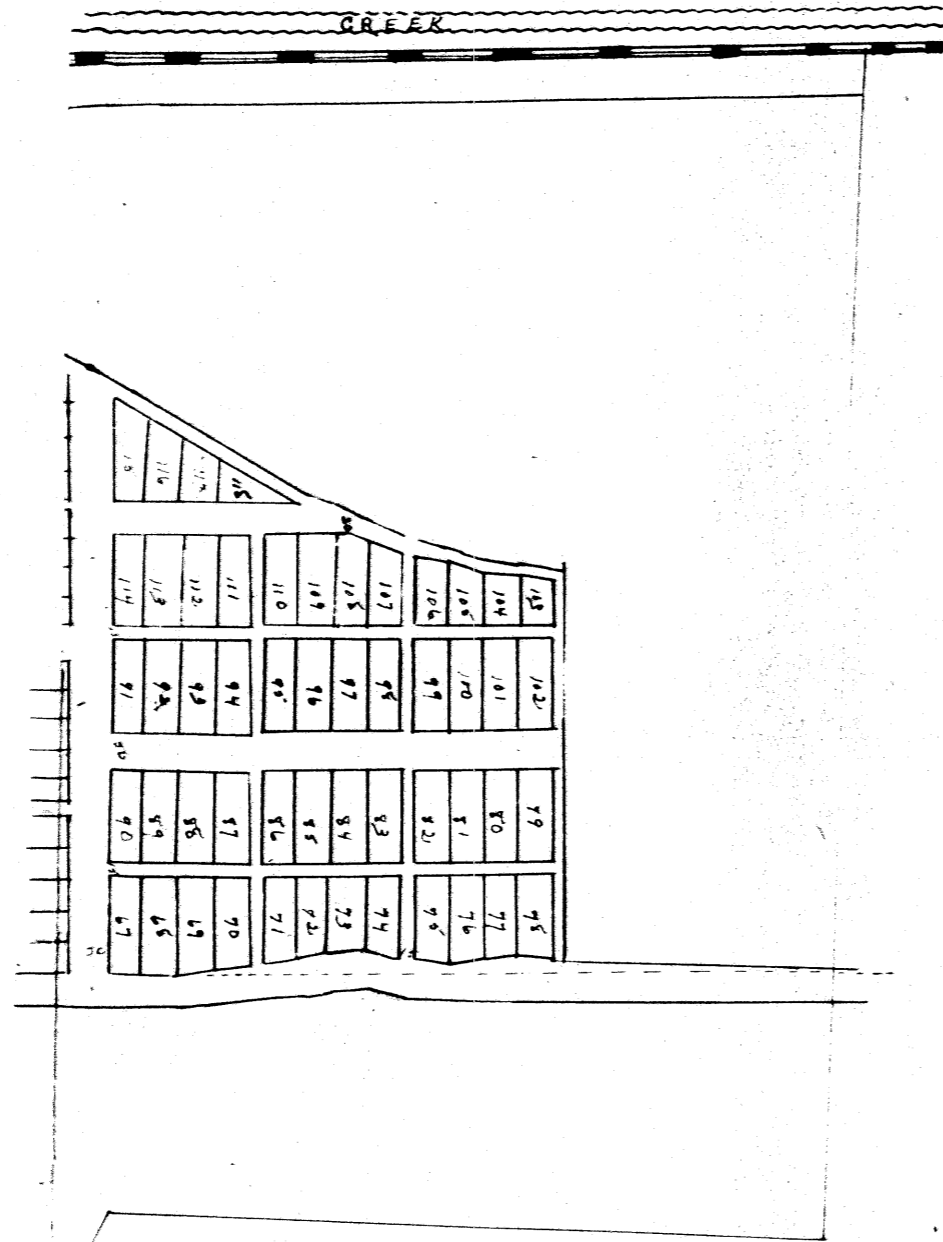
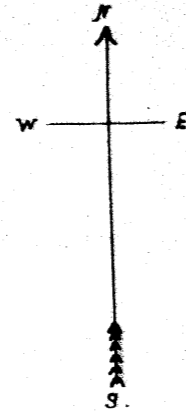

SCALE
100 ft = 1 inch

The State of Ohio, Guernsey County, ss.
 Albert Woodburn, being sworn says that he is County Surveyor of
 Guernsey County, Ohio; that he made the above Plat of Lore City, Ohio and
 that the same is correct as made from the different additions now of record
 and that no plats not of record are represented on said Plat
 Albert Woodburn
 sworn to before me and signed in my presence this 5th day of
 June, 1903.

L. R. McCulloch
 Notary Public

-Seal-

Filed Sept. 9th 1903 at 5:20 P.M.
 Recorded Jan. 9th 1904. Attest J. C. Brown - Recorder